

# The IB Middle Years Programme Provisional Statistical Bulletin

May 2021 Assessment Session

The IB Middle Years Programme Provisional Statistical Bulletin, May 2021 Assessment Session.

International Baccalaureate  
IB Global Centre, Cardiff  
Peterson House, Malthouse Avenue  
Cardiff Gate, Cardiff, Wales  
CF23 8GL  
United Kingdom  
Website: [www.ibo.org](http://www.ibo.org)

© International Baccalaureate Organization 2021

## Provisional data

**These data tables are provisional.** They are a snapshot of outcomes taken shortly after results are released and do not reflect changes due to Enquiry upon Results or IB investigations where schools have not responded to inquiries by issue of results. **A confirmed version of this statistical release will be made available at the end of October.** Whilst provisional, we do not anticipate significant changes to outcomes or entries to occur when the final bulletin is released.

If you have feedback on this statistical bulletin please email [support@ibo.org](mailto:support@ibo.org).

## Key to abbreviations

### Categories of registration

**Course:** Candidates who register for subjects that cannot meet the requirements of the IB MYP Certificate

**Certificate:** Candidates who register for assessment in subjects that could lead to the IB MYP Certificate

**Retake:** Candidates who register to retake the IB MYP Certificate

### IB Regions

Schools authorized to offer the IB Middle Years Programme are grouped by geographical regions. The abbreviations used in the tables are the codes describing the following geographical regions:

**IBA:** IB Americas

**IBAEM:** IB Africa, Europe, Middle East

**IBAP:** IB Asia-Pacific

# Session overview

(Includes personal project)

|            |                    |         |           |          |
|------------|--------------------|---------|-----------|----------|
| Candidates | Candidate Subjects | Schools | Countries | Subjects |
| 83,249     | 141,768            | 936     | 157       | 37       |

|                           |                               |
|---------------------------|-------------------------------|
| Number of First Languages | Number of First Nationalities |
| 163                       | 188                           |

Regional distribution of schools

● IBA ● IBAEM ● IBAP



Regional distribution of candidates

● IBA ● IBAEM ● IBAP



Percentage split by gender

● F ● M ● X



Percentage split by category

● CERTIFICATE ● COURSE ● RETAKE



Distribution of schools by legal status

● PRIVATE ● STATE



## Certificate candidate overview (Includes retake candidates)

|            |         |           |          |
|------------|---------|-----------|----------|
| Candidates | Schools | Countries | Subjects |
| 6,876      | 184     | 50        | 37       |

|                           |                               |
|---------------------------|-------------------------------|
| Number of first languages | Number of first nationalities |
| 88                        | 139                           |

|                   |                    |             |
|-------------------|--------------------|-------------|
| Mean total points | Mean subject grade | Pass rate % |
| 38.21             | 4.80               | 83.01       |

Subject grade distribution by assessment type

| Assessment type      | 1          | 2            | 3            | 4             | 5             | 6             | 7            | No grade   | Total         |
|----------------------|------------|--------------|--------------|---------------|---------------|---------------|--------------|------------|---------------|
| ePortfolios          | 22         | 156          | 1,631        | 3,207         | 3,311         | 2,348         | 1,313        | 65         | <b>12,053</b> |
| Onscreen examination | 212        | 1,425        | 5,637        | 8,342         | 10,837        | 8,455         | 4,269        | 364        | <b>39,541</b> |
| Personal project     | 5          | 21           | 635          | 1,932         | 2,902         | 1,103         | 243          | 29         | <b>6,870</b>  |
| <b>Total</b>         | <b>239</b> | <b>1,602</b> | <b>7,903</b> | <b>13,481</b> | <b>17,050</b> | <b>11,906</b> | <b>5,825</b> | <b>458</b> | <b>58,464</b> |

Regional distribution of schools

● IBA ● IBAEM ● IBAP

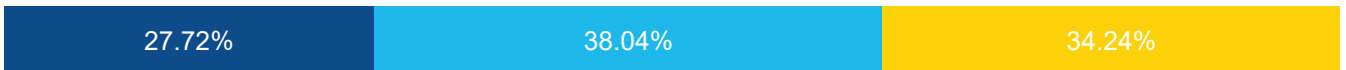

Regional distribution of candidates

● IBA ● IBAEM ● IBAP



Percentage split by gender

● F ● M



# Certificate results

(Includes retake candidates)

Number of candidates with result issued and pass rate

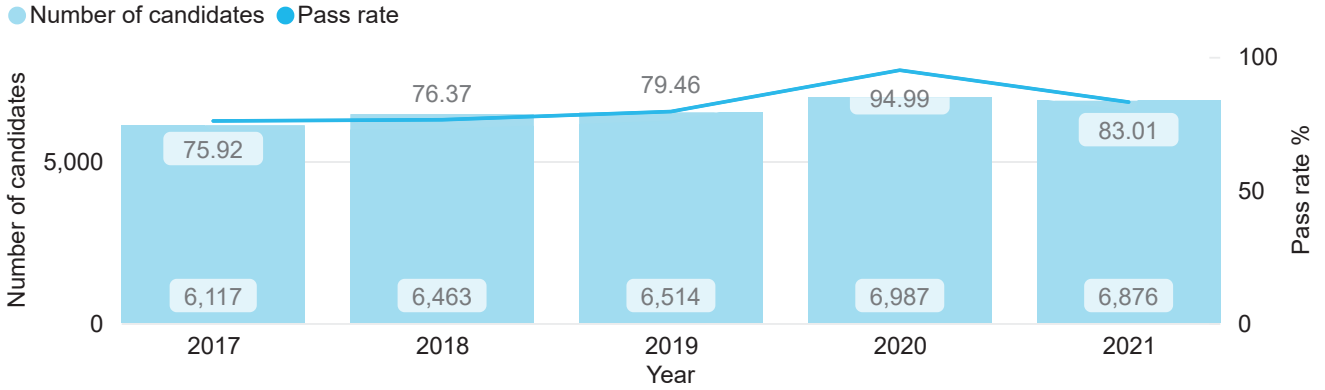

Percentage of certificates awarded

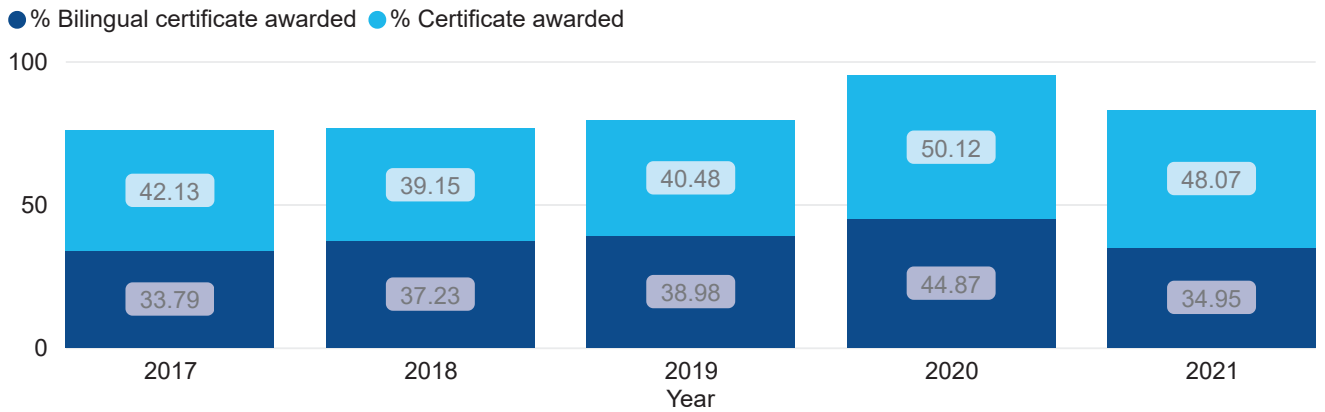

Mean subject grade

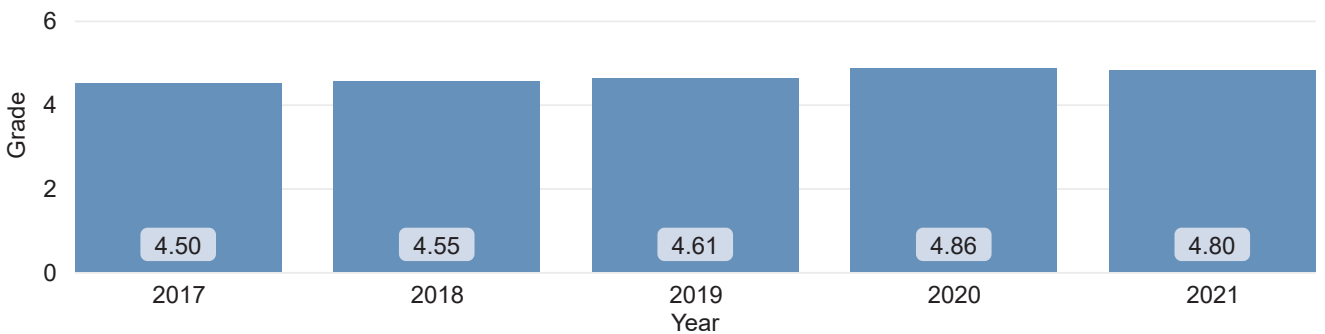

# Certificate total points

(Includes retake candidates)

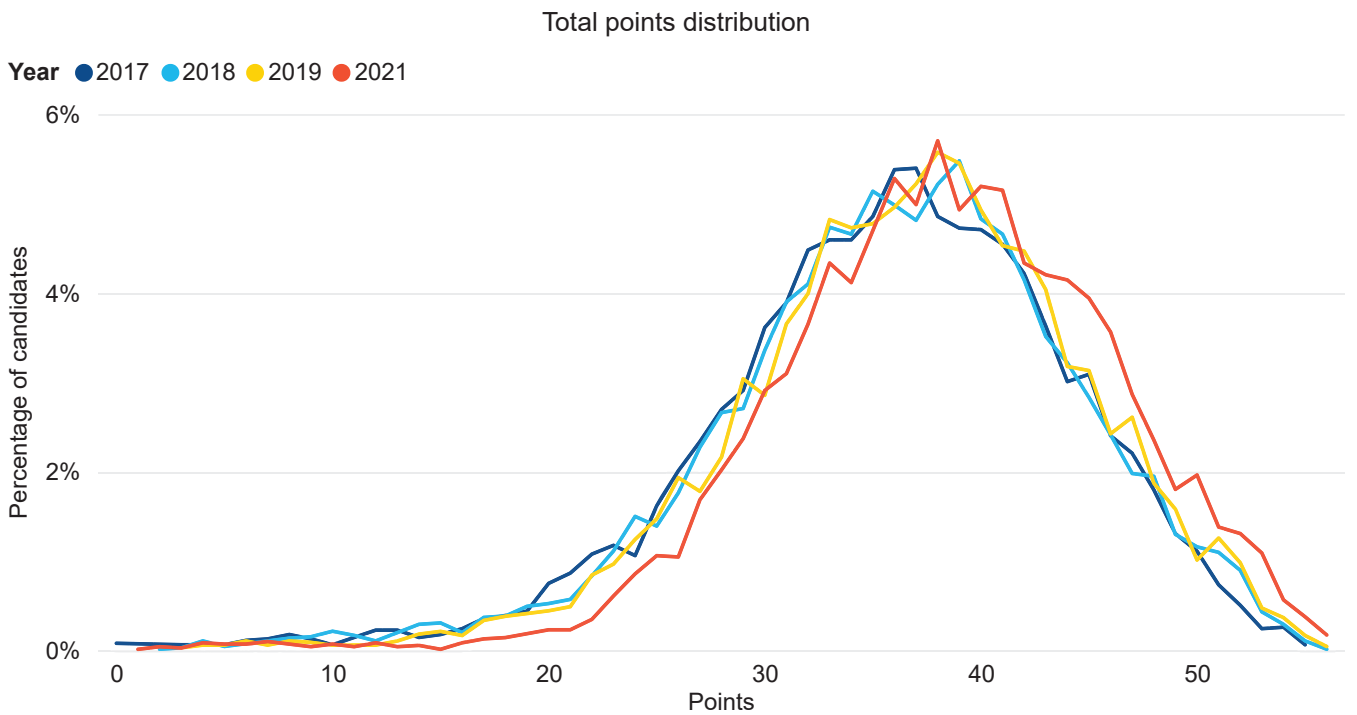
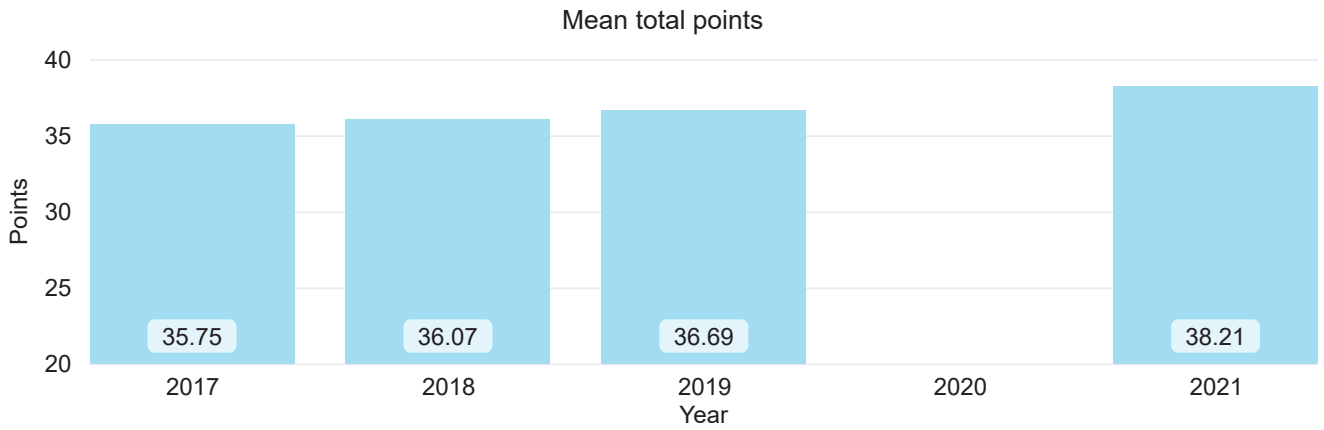

## Candidate distribution by number of points (Includes retake candidates)

| Total points | Certificate awarded |                | Certificate not awarded |               |                |
|--------------|---------------------|----------------|-------------------------|---------------|----------------|
|              | Candidates          | % Candidates   | Candidates              | % Candidates  |                |
| 1            |                     |                |                         | <10           |                |
| 2            |                     |                |                         | <10           |                |
| 3            |                     |                |                         | <10           |                |
| 4            |                     |                |                         | <10           |                |
| 5            |                     |                |                         | <10           |                |
| 6            |                     |                |                         | <10           |                |
| 7            |                     |                |                         | <10           |                |
| 8            |                     |                |                         | <10           |                |
| 9            |                     |                |                         | <10           |                |
| 10           |                     |                |                         | <10           |                |
| 11           |                     |                |                         | <10           |                |
| 12           |                     |                |                         | <10           |                |
| 13           |                     |                |                         | <10           |                |
| 14           |                     |                |                         | <10           |                |
| 15           |                     |                |                         | <10           |                |
| 16           |                     |                |                         | <10           |                |
| 17           |                     |                |                         | <10           |                |
| 18           |                     |                | 10                      | 0.93%         |                |
| 19           |                     |                | 13                      | 1.21%         |                |
| 20           |                     |                | 16                      | 1.49%         |                |
| 21           |                     |                | 16                      | 1.49%         |                |
| 22           |                     |                | 24                      | 2.24%         |                |
| 23           |                     |                | 42                      | 3.91%         |                |
| 24           |                     |                | 59                      | 5.50%         |                |
| 25           |                     |                | 73                      | 6.80%         |                |
| 26           |                     |                | 72                      | 6.71%         |                |
| 27           |                     |                | 116                     | 10.81%        |                |
| 28           | 35                  | 0.61%          | 104                     | 9.69%         |                |
| 29           | 83                  | 1.45%          | 80                      | 7.46%         |                |
| 30           | 118                 | 2.07%          | 82                      | 7.64%         |                |
| 31           | 137                 | 2.40%          | 76                      | 7.08%         |                |
| 32           | 183                 | 3.21%          | 68                      | 6.34%         |                |
| 33           | 229                 | 4.01%          | 69                      | 6.43%         |                |
| 34           | 233                 | 4.08%          | 50                      | 4.66%         |                |
| 35           | 286                 | 5.01%          | 37                      | 3.45%         |                |
| 36           | 335                 | 5.87%          | 28                      | 2.61%         |                |
| 37           | 331                 | 5.80%          | 12                      | 1.12%         |                |
| 38           | 378                 | 6.62%          | 14                      | 1.30%         |                |
| 39           | 327                 | 5.73%          | 12                      | 1.12%         |                |
| 40           | 351                 | 6.15%          | <10                     |               |                |
| 41           | 349                 | 6.11%          | <10                     |               |                |
| 42           | 296                 | 5.19%          | <10                     |               |                |
| 43           | 286                 | 5.01%          | <10                     |               |                |
| 44           | 281                 | 4.92%          | <10                     |               |                |
| 45           | 270                 | 4.73%          | <10                     |               |                |
| 46           | 245                 | 4.29%          |                         |               |                |
| 47           | 197                 | 3.45%          |                         |               |                |
| 48           | 162                 | 2.84%          |                         |               |                |
| 49           | 124                 | 2.17%          |                         |               |                |
| 50           | 135                 | 2.37%          |                         |               |                |
| 51           | 95                  | 1.66%          |                         |               |                |
| 52           | 90                  | 1.58%          |                         |               |                |
| 53           | 75                  | 1.31%          |                         |               |                |
| 54           | 39                  | 0.68%          |                         |               |                |
| 55           | 26                  | 0.46%          |                         |               |                |
| 56           | 12                  | 0.21%          |                         |               |                |
| <b>Total</b> | <b>5708</b>         | <b>100.00%</b> | <b>1073</b>             | <b>&lt;10</b> | <b>100.00%</b> |



## Subject grade distribution by subject group

### Language & Literature

| Subject       | Candidates    | Mean grade  | % 1         | % 2         | % 3         | % 4          | % 5          | % 6          | % 7         |
|---------------|---------------|-------------|-------------|-------------|-------------|--------------|--------------|--------------|-------------|
| ARABIC LAL    | 300           | 4.66        | 1.02        | 4.07        | 16.95       | 22.03        | 26.10        | 21.02        | 8.81        |
| CHINESE S LAL | 229           | 5.35        |             | 1.79        | 3.13        | 11.16        | 35.71        | 38.39        | 9.82        |
| CHINESE T LAL | 111           | 4.74        |             | 6.48        | 5.56        | 26.85        | 35.19        | 20.37        | 5.56        |
| DUTCH LAL     | 135           | 4.99        | 0.74        | 0.74        | 5.19        | 17.78        | 48.89        | 21.48        | 5.19        |
| ENGLISH LAL   | 7,012         | 4.75        | 0.09        | 0.79        | 9.19        | 33.00        | 31.93        | 20.52        | 4.49        |
| FRENCH LAL    | 2,286         | 5.01        | 0.09        | 0.31        | 5.75        | 21.45        | 41.80        | 26.27        | 4.33        |
| GERMAN LAL    | 106           | 5.13        |             | 1.92        | 5.77        | 22.12        | 26.92        | 33.65        | 9.62        |
| KOREAN LAL    | 61            | 4.44        |             | 6.78        | 16.95       | 20.34        | 38.98        | 15.25        | 1.69        |
| SPANISH LAL   | 463           | 4.56        | 0.88        | 2.21        | 15.49       | 30.75        | 29.87        | 14.16        | 6.64        |
| <b>Total</b>  | <b>10,703</b> | <b>4.81</b> | <b>0.15</b> | <b>0.96</b> | <b>8.73</b> | <b>29.24</b> | <b>34.11</b> | <b>21.98</b> | <b>4.83</b> |

### Language acquisition

| Subject      | Candidates   | Mean grade  | % 1         | % 2         | % 3          | % 4          | % 5          | % 6          | % 7          |
|--------------|--------------|-------------|-------------|-------------|--------------|--------------|--------------|--------------|--------------|
| ARABIC LA    | 138          | 5.36        | 1.45        |             | 7.97         | 15.94        | 21.01        | 34.06        | 19.57        |
| CHINESE S LA | 255          | 5.26        |             | 3.54        | 7.87         | 20.47        | 18.50        | 26.77        | 22.83        |
| CHINESE T LA | 10           | 5.50        |             |             | 10.00        | 10.00        | 20.00        | 40.00        | 20.00        |
| DUTCH LA     | 118          | 4.72        |             | 3.39        | 16.95        | 20.34        | 27.97        | 26.27        | 5.08         |
| ENGLISH LA   | 998          | 4.81        |             | 1.62        | 14.31        | 25.89        | 25.79        | 24.37        | 8.02         |
| FRENCH LA    | 1,592        | 4.78        | 0.57        | 2.52        | 13.79        | 26.51        | 25.19        | 20.84        | 10.58        |
| GERMAN LA    | 318          | 5.15        |             | 0.95        | 7.89         | 23.03        | 25.87        | 28.08        | 14.20        |
| HINDI LA     | 575          | 5.10        |             | 1.75        | 13.44        | 23.04        | 18.50        | 21.82        | 21.47        |
| SPANISH LA   | 967          | 5.17        | 0.21        | 1.97        | 11.94        | 19.83        | 18.59        | 27.31        | 20.15        |
| <b>Total</b> | <b>4,971</b> | <b>4.96</b> | <b>0.26</b> | <b>2.04</b> | <b>12.72</b> | <b>23.68</b> | <b>22.89</b> | <b>24.22</b> | <b>14.19</b> |

### Individuals & Societies

| Subject      | Candidates   | Mean grade  | % 1         | % 2         | % 3          | % 4          | % 5          | % 6          | % 7          |
|--------------|--------------|-------------|-------------|-------------|--------------|--------------|--------------|--------------|--------------|
| GEOGRAPHY    | 977          | 4.99        | 0.41        | 2.47        | 14.81        | 20.37        | 22.63        | 20.06        | 19.24        |
| HISTORY      | 1,872        | 4.28        | 1.45        | 12.16       | 16.94        | 23.18        | 25.87        | 13.61        | 6.78         |
| INT HUMANIT  | 5,102        | 5.02        | 0.16        | 1.54        | 10.66        | 21.03        | 30.57        | 22.75        | 13.28        |
| <b>Total</b> | <b>7,951</b> | <b>4.84</b> | <b>0.49</b> | <b>4.16</b> | <b>12.66</b> | <b>21.46</b> | <b>28.48</b> | <b>20.27</b> | <b>12.48</b> |

### Sciences

| Subject      | Candidates    | Mean grade  | % 1         | % 2         | % 3          | % 4          | % 5          | % 6          | % 7          |
|--------------|---------------|-------------|-------------|-------------|--------------|--------------|--------------|--------------|--------------|
| BIOLOGY      | 2,778         | 4.36        | 1.13        | 9.01        | 22.17        | 22.13        | 22.24        | 12.79        | 10.54        |
| CHEMISTRY    | 2,809         | 4.54        | 0.65        | 5.03        | 20.65        | 22.94        | 22.41        | 20.93        | 7.40         |
| INT SCIENCES | 2,352         | 4.77        | 1.04        | 4.82        | 18.22        | 19.35        | 20.13        | 21.08        | 15.36        |
| PHYSICS      | 2,483         | 4.57        | 0.93        | 5.63        | 17.65        | 21.74        | 27.57        | 18.46        | 8.02         |
| <b>Total</b> | <b>10,422</b> | <b>4.55</b> | <b>0.93</b> | <b>6.19</b> | <b>19.79</b> | <b>21.63</b> | <b>23.09</b> | <b>18.20</b> | <b>10.16</b> |

Mathematics

| Subject       | Candidates   | Mean grade  | % 1         | % 2         | % 3          | % 4          | % 5          | % 6          | % 7          |
|---------------|--------------|-------------|-------------|-------------|--------------|--------------|--------------|--------------|--------------|
| EXTENDED MATH | 1,440        | 5.08        | 1.05        | 3.29        | 14.16        | 13.81        | 24.39        | 22.49        | 20.81        |
| MATHEMATICS   | 6,595        | 4.63        | 0.69        | 7.42        | 24.05        | 10.76        | 23.22        | 21.14        | 12.72        |
| <b>Total</b>  | <b>8,035</b> | <b>4.71</b> | <b>0.76</b> | <b>6.68</b> | <b>22.27</b> | <b>11.30</b> | <b>23.43</b> | <b>21.39</b> | <b>14.18</b> |

Arts

| Subject      | Candidates   | Mean grade  | % 1         | % 2         | % 3          | % 4          | % 5          | % 6          | % 7          |
|--------------|--------------|-------------|-------------|-------------|--------------|--------------|--------------|--------------|--------------|
| DANCE        | 32           | 5.47        | 3.13        | 3.13        | 6.25         | 6.25         | 25.00        | 25.00        | 31.25        |
| DRAMA        | 663          | 4.74        | 0.76        | 1.67        | 11.68        | 25.19        | 37.33        | 16.24        | 7.13         |
| MEDIA        | 162          | 4.42        | 0.63        |             | 14.38        | 41.25        | 31.88        | 9.38         | 2.50         |
| MUSIC        | 626          | 4.59        | 0.16        | 4.20        | 21.49        | 22.46        | 24.88        | 15.99        | 10.82        |
| VISUAL ARTS  | 1,876        | 5.16        |             | 0.64        | 5.79         | 19.52        | 37.05        | 24.93        | 12.06        |
| <b>Total</b> | <b>3,359</b> | <b>4.94</b> | <b>0.24</b> | <b>1.50</b> | <b>10.28</b> | <b>22.10</b> | <b>34.48</b> | <b>20.81</b> | <b>10.58</b> |

Physical & Health Education

| Subject      | Candidates   | Mean grade  | % 1         | % 2         | % 3          | % 4          | % 5          | % 6         | % 7         |
|--------------|--------------|-------------|-------------|-------------|--------------|--------------|--------------|-------------|-------------|
| PHE          | 2,958        | 4.41        | 0.07        | 1.09        | 18.39        | 35.96        | 31.35        | 8.97        | 4.16        |
| <b>Total</b> | <b>2,958</b> | <b>4.41</b> | <b>0.07</b> | <b>1.09</b> | <b>18.39</b> | <b>35.96</b> | <b>31.35</b> | <b>8.97</b> | <b>4.16</b> |

Design

| Subject      | Candidates   | Mean grade  | % 1         | % 2         | % 3          | % 4          | % 5          | % 6          | % 7          |
|--------------|--------------|-------------|-------------|-------------|--------------|--------------|--------------|--------------|--------------|
| DESIGN       | 2,521        | 4.84        | 0.24        | 0.72        | 14.91        | 27.71        | 23.91        | 20.59        | 11.92        |
| <b>Total</b> | <b>2,521</b> | <b>4.84</b> | <b>0.24</b> | <b>0.72</b> | <b>14.91</b> | <b>27.71</b> | <b>23.91</b> | <b>20.59</b> | <b>11.92</b> |

Interdisciplinary

| Subject      | Candidates   | Mean grade  | % 1         | % 2         | % 3          | % 4          | % 5          | % 6          | % 7          |
|--------------|--------------|-------------|-------------|-------------|--------------|--------------|--------------|--------------|--------------|
| INTERDISC    | 7,579        | 5.03        | 0.92        | 2.40        | 10.41        | 18.96        | 27.19        | 26.61        | 13.51        |
| <b>Total</b> | <b>7,579</b> | <b>5.03</b> | <b>0.92</b> | <b>2.40</b> | <b>10.41</b> | <b>18.96</b> | <b>27.19</b> | <b>26.61</b> | <b>13.51</b> |

Personal project (all)

| Subject      | Candidates    | Mean grade  | % 1         | % 2         | % 3          | % 4          | % 5          | % 6         | % 7         |
|--------------|---------------|-------------|-------------|-------------|--------------|--------------|--------------|-------------|-------------|
| PERS PROJECT | 80,463        | 3.90        | 3.52        | 7.62        | 29.94        | 24.42        | 24.98        | 8.05        | 1.48        |
| <b>Total</b> | <b>80,463</b> | <b>3.90</b> | <b>3.52</b> | <b>7.62</b> | <b>29.94</b> | <b>24.42</b> | <b>24.98</b> | <b>8.05</b> | <b>1.48</b> |

Personal project (certificate only)

| Subject      | Candidates   | Mean grade  | % 1         | % 2         | % 3         | % 4          | % 5          | % 6          | % 7         |
|--------------|--------------|-------------|-------------|-------------|-------------|--------------|--------------|--------------|-------------|
| PERS PROJECT | 6,912        | 4.75        | 0.07        | 0.33        | 9.37        | 28.32        | 42.25        | 16.08        | 3.57        |
| <b>Total</b> | <b>6,912</b> | <b>4.75</b> | <b>0.07</b> | <b>0.33</b> | <b>9.37</b> | <b>28.32</b> | <b>42.25</b> | <b>16.08</b> | <b>3.57</b> |

Personal project (course category only)

| Subject      | Candidates    | Mean grade  | % 1         | % 2         | % 3          | % 4          | % 5          | % 6         | % 7         |
|--------------|---------------|-------------|-------------|-------------|--------------|--------------|--------------|-------------|-------------|
| PERS PROJECT | 73,551        | 3.77        | 4.02        | 8.67        | 32.91        | 23.86        | 22.48        | 6.89        | 1.18        |
| <b>Total</b> | <b>73,551</b> | <b>3.77</b> | <b>4.02</b> | <b>8.67</b> | <b>32.91</b> | <b>23.86</b> | <b>22.48</b> | <b>6.89</b> | <b>1.18</b> |

Overall

| Exams   | Mean grade | % 1  | % 2  | % 3   | % 4   | % 5   | % 6   | % 7  |
|---------|------------|------|------|-------|-------|-------|-------|------|
| 138,963 | 4.35       | 1.98 | 5.45 | 21.98 | 23.39 | 26.28 | 14.72 | 6.19 |

Subjects with fewer than ten candidate registrations

| Group                | Subject       |
|----------------------|---------------|
| Language acquisition | INDONESIAN LA |

# Personal project

Regional distribution of schools

● IBA ● IBAEM ● IBAP



Regional distribution of candidates

● IBA ● IBAEM ● IBAP



Personal project by language

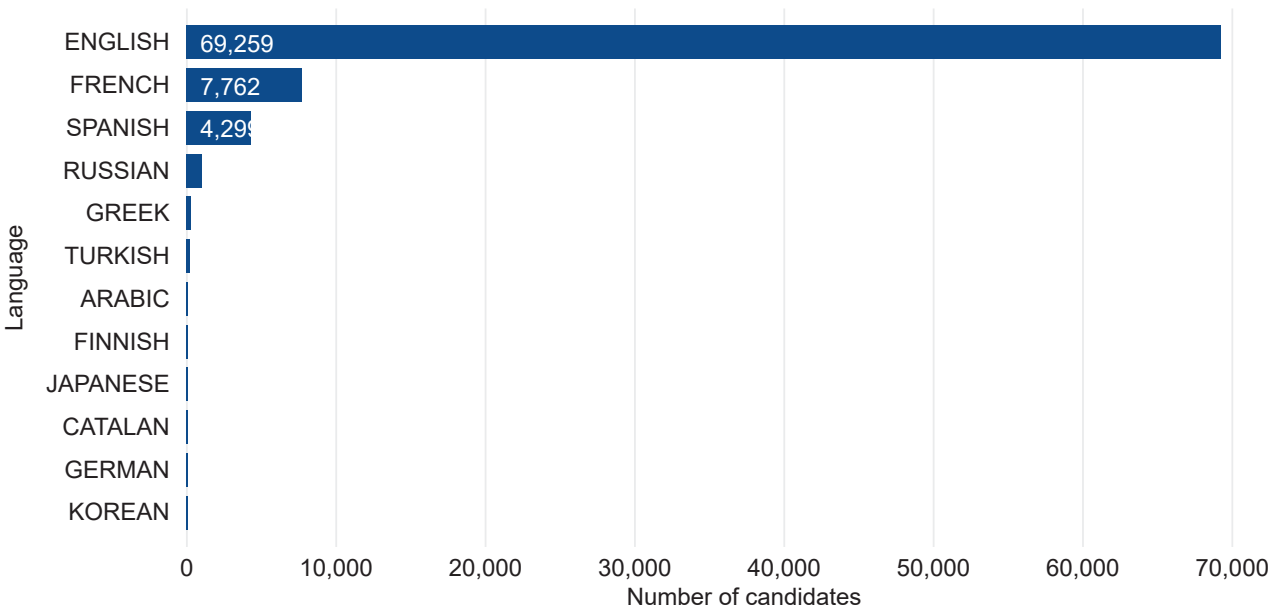

Personal project grade distribution

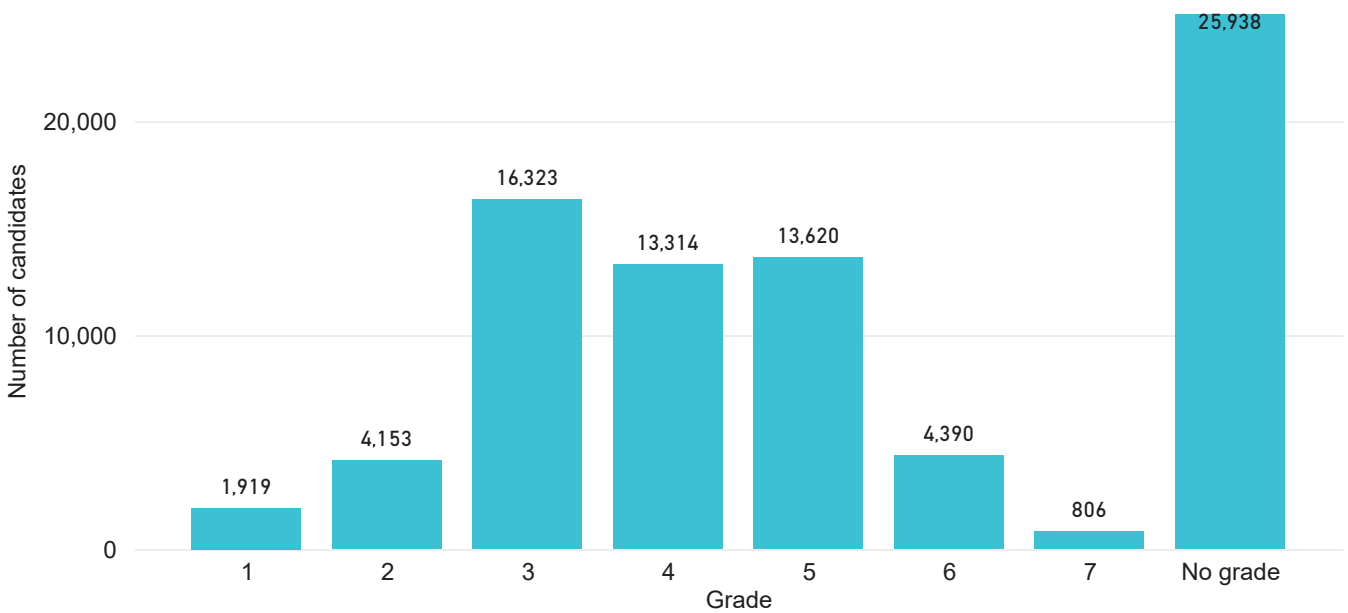

# Schools

Growth of schools by region

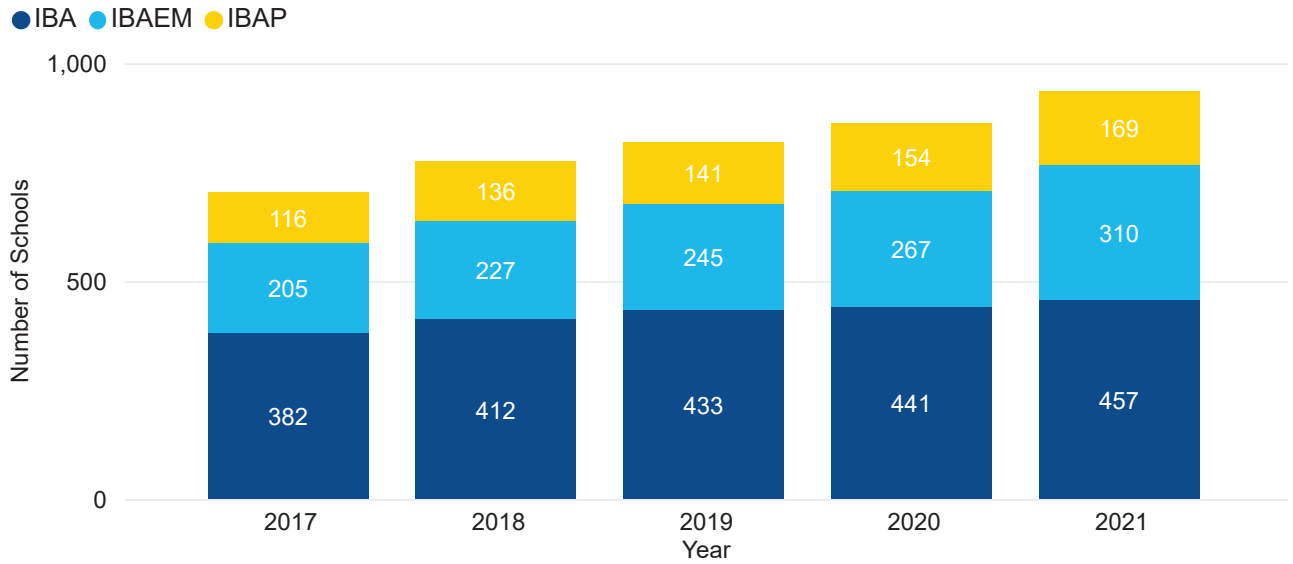

Growth of schools by working language

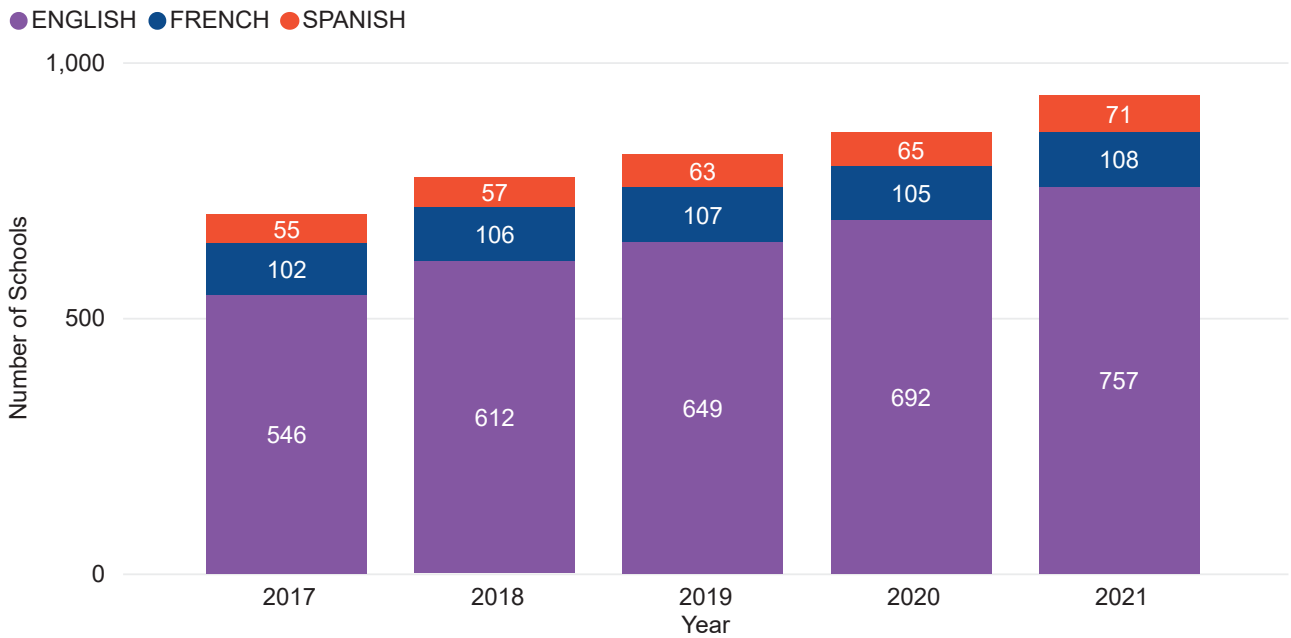

## Number of candidates by school country

| Country                 | IBA<br>Candidates |
|-------------------------|-------------------|
| BAHAMAS                 | 22                |
| BARBADOS                | 13                |
| BERMUDA                 | 15                |
| BRAZIL                  | 75                |
| CANADA                  | 10,524            |
| CHILE                   | 400               |
| COLOMBIA                | 857               |
| COSTA RICA              | 37                |
| ECUADOR                 | 774               |
| MEXICO                  | 1,477             |
| PANAMA                  | 71                |
| PUERTO RICO             | 90                |
| TRINIDAD AND TOBAGO     | 28                |
| UNITED STATES           | 45,584            |
| VENEZUELA               | 36                |
| VIRGIN ISLANDS, BRITISH | 19                |
| VIRGIN ISLANDS, U.S.    | 19                |

| Country                             | IBAP<br>Candidates |
|-------------------------------------|--------------------|
| AUSTRALIA                           | 25                 |
| BANGLADESH                          | 48                 |
| CAMBODIA                            | 128                |
| CHINA                               | 1,207              |
| HONG KONG                           | 588                |
| INDIA                               | 1,859              |
| INDONESIA                           | 1,004              |
| JAPAN                               | 229                |
| KOREA, REPUBLIC OF                  | 434                |
| LAO PEOPLE'S DEMOCRATIC<br>REPUBLIC | 25                 |
| MALAYSIA                            | 182                |
| MONGOLIA                            | 16                 |
| PAKISTAN                            | 164                |
| PHILIPPINES                         | 25                 |
| SINGAPORE                           | 700                |
| SRI LANKA                           | 29                 |
| TAIWAN                              | 420                |
| THAILAND                            | 263                |
| VIETNAM                             | 228                |

Excludes withdrawn candidates.

Countries with fewer than ten candidates shows only <10

## Number of candidates by school country

| Country                   | IBAEM<br>Candidates |
|---------------------------|---------------------|
| ALBANIA                   | 54                  |
| ANGOLA                    | 15                  |
| ARMENIA                   | 125                 |
| AUSTRIA                   | 198                 |
| AZERBAIJAN                | 62                  |
| BAHRAIN                   | 60                  |
| BELGIUM                   | 119                 |
| BOSNIA AND HERZEGOVINA    | 51                  |
| BULGARIA                  | 23                  |
| CAMEROON                  | <10                 |
| COTE D'IVOIRE             | 25                  |
| CROATIA                   | 43                  |
| CZECH REPUBLIC            | 13                  |
| DENMARK                   | 133                 |
| EGYPT                     | 235                 |
| ESTONIA                   | 41                  |
| FINLAND                   | 203                 |
| FRANCE                    | 112                 |
| GABON                     | 14                  |
| GEORGIA                   | 81                  |
| GERMANY                   | 743                 |
| GHANA                     | 226                 |
| GREECE                    | 873                 |
| IRAN, ISLAMIC REPUBLIC OF | 95                  |
| IRAQ                      | 31                  |
| IRELAND                   | <10                 |
| ISRAEL                    | 18                  |
| ITALY                     | 305                 |
| JORDAN                    | 601                 |
| KAZAKHSTAN                | 345                 |
| KENYA                     | 196                 |
| KUWAIT                    | 184                 |
| LATVIA                    | 62                  |
| LEBANON                   | 80                  |
| LITHUANIA                 | 26                  |
| MALAWI                    | 34                  |
| MOROCCO                   | 478                 |
| MOZAMBIQUE                | 45                  |
| NETHERLANDS               | 961                 |
| NORWAY                    | 232                 |
| OMAN                      | 81                  |
| PALESTINE, STATE OF       | 103                 |
| POLAND                    | 449                 |
| PORTUGAL                  | 107                 |
| QATAR                     | 370                 |
| ROMANIA                   | 111                 |
| RUSSIAN FEDERATION        | 980                 |
| SAUDI ARABIA              | 740                 |
| SERBIA                    | 49                  |
| SLOVAKIA                  | 27                  |

| Country                      | IBAEM<br>Candidates |
|------------------------------|---------------------|
| SLOVENIA                     | 38                  |
| SPAIN                        | 1,646               |
| SUDAN                        | 16                  |
| SWEDEN                       | 338                 |
| SWITZERLAND                  | 549                 |
| TANZANIA, UNITED REPUBLIC OF | 85                  |
| TOGO                         | 28                  |
| TUNISIA                      | 44                  |
| TURKEY                       | 450                 |
| UGANDA                       | 52                  |
| UKRAINE                      | 25                  |
| UNITED ARAB EMIRATES         | 1,797               |
| UNITED KINGDOM               | 293                 |
| UZBEKISTAN                   | 35                  |
| ZAMBIA                       | 29                  |
| ZIMBABWE                     | 36                  |

Excludes withdrawn candidates.

Countries with fewer than ten candidates shows only <10



International Baccalaureate®  
Baccalauréat International  
Bachillerato Internacional